

Version

1

HEALTH FIRST, INC.

Facility Evacuation Tracking

User Manual

HEALTH FIRST, INC.

Facility Evacuation Tracking User Manual

© Health First, Inc.
3300 Fiske Blvd
Rockledge • FL • 32955
Last Revision June 16, 2010

Overview

What is FET?

Facility Evacuation Tracking (FET) is a web based software application developed by Health First. It assists Health First personnel in the management of perceived or real disasters and the tracking of patients as they progress through the facility evacuation and repatriation process.

Who uses FET?

FET is primarily used by various Health First departments and personnel, but also may be used by state and local government, participating regional health care partners, or other local emergency service providers.

When is FET used?

FET will be activated and populated with census information after a perceived or real disaster is initiated internally by Health First Safety and Security personnel. Activation may result from threats due to hurricanes, bombs, fires, floods, or any other disaster requiring the evacuation of a primary Health First facility.

How to Use This Manual

This user manual contains the following sections. Clicking a topic will allow you to jump directly to the first page of that section.

[Quick Start](#): A concise list of user roles and their most common functions.

[Accessing the Application](#): General instructions and system requirements.

[Login](#): Information pertaining to the user login process.

[Exploring the Workspace](#): A complete description of each aspect of the application, its interface, behaviors, and functionality.

[General Workflow](#): A sample disaster with each step detailed and discussed.

Quick start

All Users

[Accessing The Application](#)

[Login](#)

[Exploring The Workspace](#)

If you are responsible for:

Data Entry: You need to enter or update a patient's data, including their clinical status

[Change a patient's temporary location](#)

[Set values for a patient's clinical details](#)

[Update the patient's workflow status](#)

Staging (sending facility): You prepare patients for departure from your facility

[Add an additional patient to the census](#)

[View staffing notes](#)

[Signify the chart is ready in staging](#)

[Signify a patient has left the facility](#)

Bed Control (receiving facility): You make room and bed assignments for patients coming to your facility

[Assign a room and bed](#)

[Assign a receiving physician](#)

[Add comments to a patient's record](#)

Staging (receiving facility): You indicate when patients have arrived at your facility

[Add comments](#)

[Signify that a patient has arrived at your facility](#)

Accessing the Application

FET is Browser Based

FET is a web browser based application. To run it you will need to have one of the newer, modern web browsers such as Internet Explorer or Firefox installed on your system.

Required Web Browser Plugin

FET was developed using Adobe Flex and requires your web browser have the latest Adobe Flash plugin installed. The plugin is free to download. If you do not already have it installed you will be prompted by your web browser to download and install it the first time you attempt to run FET. All Health First computers have the Flash plugin installed.

Application Hyperlink

FET runs in a web page located on the Health First web site. You can bookmark the link to the application to access it in the future. The link is located on www.health-first.org under the "Clinicians and Staff" section.

Screen Resolution

It is recommended that your screen resolution be set to 1024 x 768 or greater. Lower resolutions will work but the application will add extra scrollbars for navigation potentially causing some data to be cramped, hidden, or hard to read.

Downtimes

Periodically FET may be disabled for maintenance or upgrades. If this happens you will see a notification screen instead of the normal login screen.

Login

User IDs

FET is accessed through the use of standard Health First Universal IDs. All associates of Health First have UIDs provided to them. External users (non-Health First personnel) need to contact Health First Safety and Security to request account setup prior to accessing FET. If approved, Safety and Security will work with Health First Information Technology to create the new user account and communicate login account information back to the external user.

User Roles

There are four basic roles a user can have when logging into FET:

Viewer

Viewers have basic rights to view data in the application. They cannot add or update data, but everything is available for review. This role is primarily used for those who only need to monitor patient progress in the application, such as executive leadership or local emergency services.

Standard User

By default accounts will be granted the Standard User role when first logging in to the application. Standard Users have full access to all functions in the application that deal with patients, their clinical details, and workflow status. With the exception of some Health First personnel with Disaster Control Center responsibilities, all Health First associates will be Standard Users.

System Administrator

Select individuals will have increased rights, allowing them access to global functions that affect all other users, such as initiating disasters, generating a patient census, managing facility definitions, and altering user accounts and roles.

Linked

Some users will have Linked accounts, meaning a System Administrator will link them to a specific facility. Once linked to a facility a user will only be able to see patients who will be transferred to that facility. This role protects patient confidentiality and is for Staging and Bed Control personnel at partnering hospitals (non-Health First facilities) who only need to see information about the patients coming to them.

Client Sync

At any given moment there may be hundreds of web based FET clients connected to the centralized FET database. FET clients will attempt to keep themselves synchronized and updated with any new information added by any other FET client. If a Care Giver enters data for a patient, that data will show up a few seconds later in everyone else's workspace. When this synchronization happens you may see your cursor briefly change to a spinning clock and then back again after your screen updates.

Access Logging

All access to FET is logged for HIPAA reporting requirements. All data additions, updates, and deletions are also logged for workflow auditing purposes.

Exploring the Workspace

Login Screen

After using the web site hyperlink to navigate to the FET home page you will see the following login screen. If you are a Health First associate, use your standard network universal id and password to login. If you are an external user (non-Health First personnel) enter the user id and password supplied to you by the Health First Safety and Security or Information Technology department.

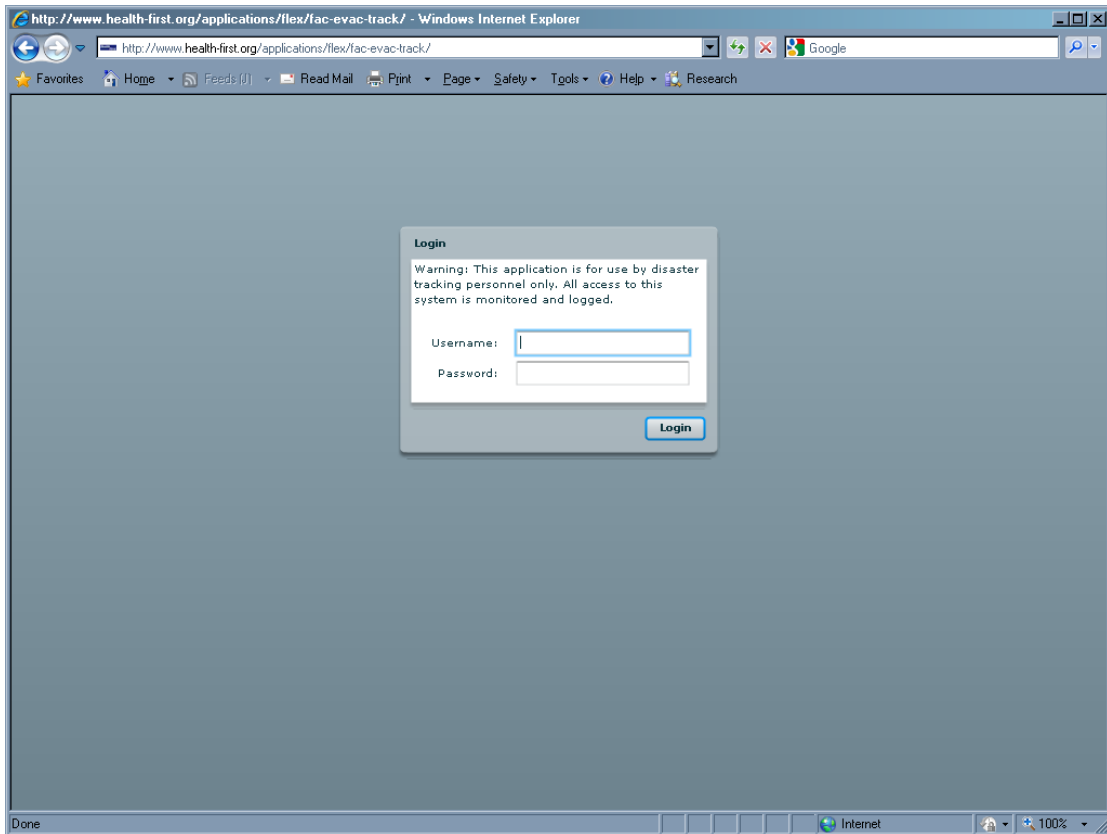

Main User Interface

After login you will be presented with the Main User Interface. If Health First has not yet initiated a disaster in the application you will see a message stating there are no active disasters.

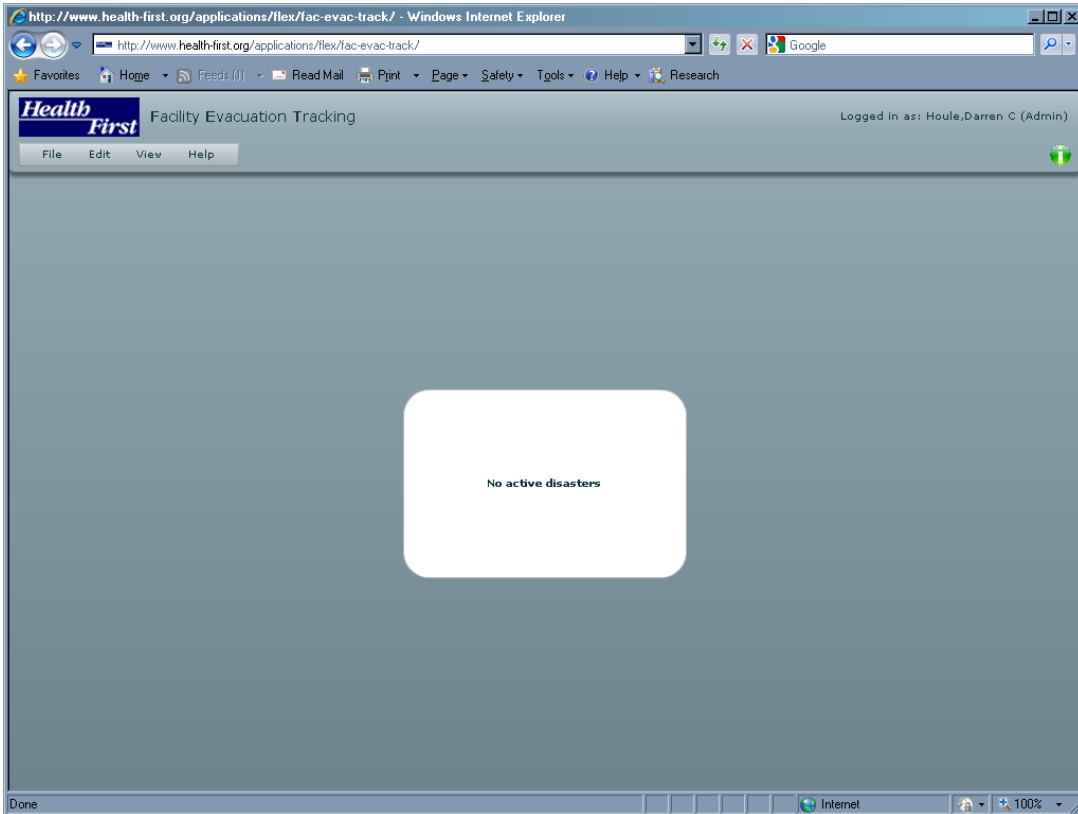

If a disaster exists but Health First has not generated a census yet, you will see a message stating that no patients exist yet for the selected disaster.

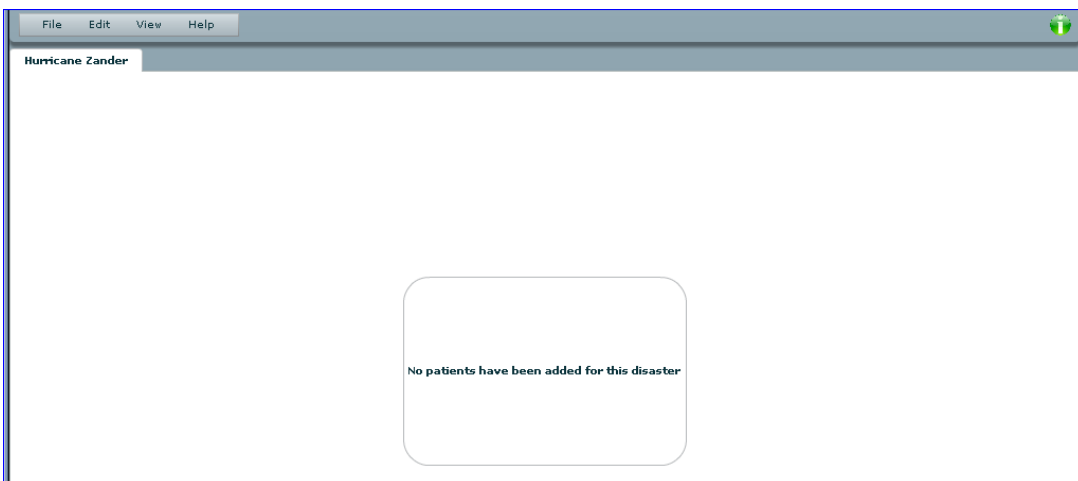

Info Display

In the upper right corner of the User Interface is the Info Display area. Here you'll see your user name and assigned role.

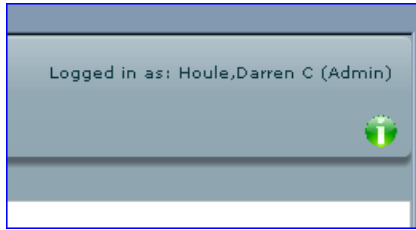

Placing your mouse over your user name will pop open a display showing timers. The FET client automatically refreshes data with the FET server every few seconds, and will automatically log out users after several minutes of inactivity.

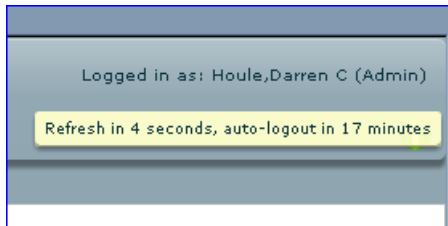

If you are a Linked User, the name of your Linked Facility will also be listed below your user name as a reminder that you will only be able to see patients that are to be transferred to you.

Navigating Disasters

Health First has several primary hospital facilities so it's conceivable that more than one disaster could be occurring at the same time. FET has the ability to manage and monitor multiple simultaneous disasters. Normally there should only be one, but if multiple disasters occur they will be horizontally tabbed.



To switch between disasters simply click on that disaster's tab

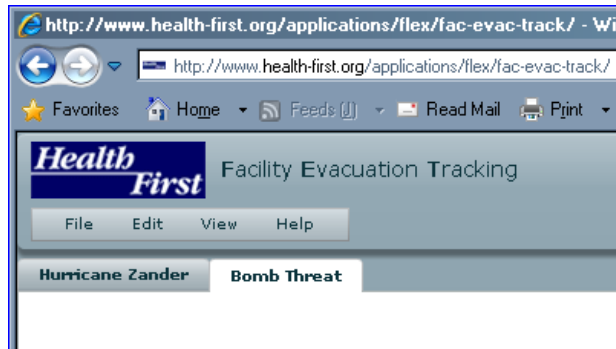

Navigating Patients

Each patient is represented by a horizontal row.

	DOE_1, JANE	Vent: No	LOC:	
	12/04/1930 (79)	Monitor: No	Dest:	
	C2N 202-2	IV Type:	R/B:	
	WILSON,DARIN	O2 Type:	Rec Phys:	
	CHF	ISO:	Comments:	
		Mobility Type:		
		Rig:		

Each row contains three sections; the patient's demographics, their clinical details, and their current status in the evacuation workflow.

	DOE_1, JANE 12/04/1930 (79) C2N 202-2 WILSON,DARIN CHF	Vent: No Monitor: No IV Type: O2 Type: ISO: Mobility Type: Rig:	LOC: Dest: R/B: Rec Phys: Comments:	
---	--	---	---	---

Patient Types

There are two types of patients that appear in FET; census patients and additional patients.

Census Patients

Census Patients cannot be added by a Standard User, they are added automatically by the FET system when a System Administrator imports a census at the start of a disaster. FET adds Census Patients based on current census information stored in Health First's primary Health Information System (HIS).

	DOE_1, JANE
	12/04/1930 (79)
	C2N 202-2 (CATHLAB)
	WILSON,DARIN
	CHF

Census Patients cannot be removed once added and their demographic information is not editable. Their location can be updated if they are temporarily away from their assigned room in another location such as OR, ER, Radiology, or Cath Lab.

Census Patients are real patients pulled real-time from a real system. When testing or demonstrating FET, actual patient names should not be displayed, so administrators will select Demo Mode when running a census import. In Demo Mode actual patient names are replaced with Jane Doe and John Smith, but are numbered sequentially so they can be differentiated.

Additional Patients

Occasionally there may be patients in a facility that have not yet been entered into Health First's primary HIS. They need to be tracked and evacuated, but will not appear as census patients. This type of patient can be added by any Standard User or System Administrator at any time.

	ADDISON, PATRICK
	02/07/1967 (43)
	ER 1
	POLO, MARCO
	TIBIA FRACTURE

Additional Patients are identifiable by the letter A to the right of their male/female icon. Clicking the "A" or the male/female icon will open a dialog box allowing the demographics to be edited or the record deleted.

Whether importing Census Patients or manually creating Additional Patients, a facility must be selected for their location. If that facility does not have a tab yet in FET, one will be created. Once created, facility tabs cannot be removed.

Demographics Section

The left-most section of a patient row contains the basic demographic information FET users need to identify and locate that patient.

DOE_1, JANE
12/04/1930 (79)
C2N 202-2 (CATHLAB)
WILSON,DARIN
CHF

Last Name, First
Date of Birth (Age)
Unit, Room, Bed (optional temporary location)
Primary Physician
Diagnosis

SMITH_4, JOHN
01/01/1910 (100)
C2N 208-2
CROFT,CHARLES
COPD

SMITH_4, JOHN
04/22/1979 (31)
C2N 204-1
FARIS,SAMIR
CHEST PAIN

Patients with duplicate names will be highlighted to draw attention, although they will not necessarily always appear in the list next to each other.

Update Alt Location for SMITH_4, JOHN

ER
 OR
 Rad
 Cath Lab
 None

OK Cancel

Clicking on a patient's Unit, Room, Bed allows FET users to enter a temporary alternate location for the patient using a pop up dialog box.

Monitor: No Dest:

Additional Patient Manager

First Name: JOHN Last Name: SMITH_4
Sex: M F Date Of Birth: 01/01/1910
Diagnosis: COPD Physician: CROFT,CHARLES
Station: C2N Room/Bed: 208-2

Delete OK Cancel

Clicking the male/female icon of an Additional Patient allows users to edit that patient's demographics in a pop up dialog box. Census Patients cannot be edited.

Clinical Details Section

Vent: No	LOC:
Monitor: No	Dest:
IV Type:	R/B:
O2 Type:	Rec Phys:
ISO:	Comments:
Mobility Type:	
Rig:	

The center section of each patient row contains the patient's Clinical Details that would affect a facility transfer. For instance, during transfer does the patient need to be on a monitor? A vent? What type of IV will they require during transfer? What is their isolation level if any? Can they walk or do they require a wheelchair or stretcher?

Normally clinicians and care givers will log into FET during a disaster and set values in these sections for each of their patients.

Vent: No	LOC:
Monitor: No	Dest:
IV Type:	R/B: Click to edit Level Of Care
O2 Type:	Rec Phys:
ISO:	Comments:
Mobility Type:	
Rig:	

Some of the detail labels are abbreviated to save screen space. If you are unsure what a particular label stands for simply hover your mouse over the label and additional description will be displayed.

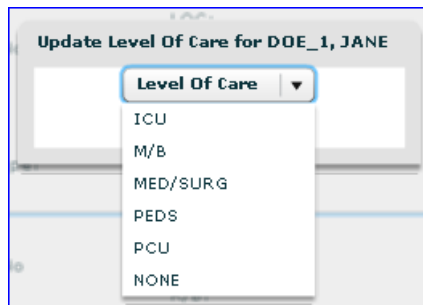

To make a change to any of these fields click on the label (for instance the LOC label was clicked here) and a popup dialog box will appear. Click the down arrow to see the available choices, select the value desired from the dropdown box, and then click OK. Alternatively, some dialog boxes, such as Destination Room/Bed and Comments, have a text area that you can use to type in any value you'd like. After defining a value for a field, that field will be formatted in bold. This formatting let's others know that the field has been edited.

You will notice that in some fields there is an option to select "none." Selecting "none" is different than leaving a field blank. For instance, when specifying IV Type, if you select "none" you are specifically stating that the patient is not on an IV drip, but if you simply leave the IV Type field blank then others using FET may think you just haven't specified the IV Type yet. It's good practice to always specify values for every field, even if a field should be "none" so that others will know you've identified and entered all details.

All changes to the Clinical Details are logged in the system's audit trail. This allows users to see who changed a specific detail and when. To access the change audit log for a particular patient Alt-Click anywhere on that patient's row.

Rules Engine

Some of the patient's Clinical Detail fields must be set before others, for instance Destination Facility must be set before Destination Room/Bed (Bed Control at the Destination Facility can't assign a Room/Bed if they don't know the patient is coming to them.)

Also, certain Clinical Detail fields must be set before the patient's Workflow Status can be advanced. For instance, a nurse cannot specify that the "patient's chart is ready on the floor" unless a Level Of Care (LOC) has been specified. Bed Control at the Destination Facility needs to know the Level of Care prior to assigning a bed, and Destination Facility and Destination Room/Bed must be assigned before a patient can physically be moved to staging.

When setting certain Clinical Details, other Clinical Detail fields will sometimes be automatically set for you by the FET rules engine. Pop up alert boxes will notify users when these automated changes occur. Here are the current rules built into FET for the Clinical Details section (additional rules for advancing the patient's Workflow Status are detailed in the next section of this manual.)

Vent

Cannot be edited by Linked Users

If setting Vent to true
Rig is set to ALS
Mobility is set to Stretcher

Monitor

Cannot be edited by Linked Users

If setting Monitor to true
Rig is set to ALS

IV Type

Cannot be edited by Linked Users

If setting IV Type to IV W Meds
Rig is set to ALS

O2 Type

Cannot be edited by Linked Users

ISO (Isolation Type)

Cannot be edited by Linked Users

Mobility Type

Cannot be edited by Linked Users

Rig (Life Support Type)

Cannot be edited by Linked Users

If Rig is set to Special Needs
User will be prompted to detail special needs in the Comments field

If Rig set to BLS
Vent is set to false
Monitor is set to false
IV W Meds is set to Plain IV

LOC (Level Of Care)

Cannot be edited by Linked Users

Dest (Destination Facility)

Cannot be edited by Linked Users

Must be set before Destination Room/Bed can be set

If the Destination Facility has not been predefined in the FET system
User will be prompted to detail the Destination Facility in the Comments field

If setting Destination Facility to D/C Home (discharged home)
Destination Room/Bed is set to N/A

If clearing the Destination Facility
Destination Room/Bed will be cleared

If changing Destination Facility from one facility to another
User will be prompted to verify that Room/Bed is still correct for the new facility

R/B (Destination Room/Bed)

Must be set

Rec Phys (Receiving Physician)

Must be set before Destination Room/Bed can be set

Comments

Maximum of 255 characters

Workflow

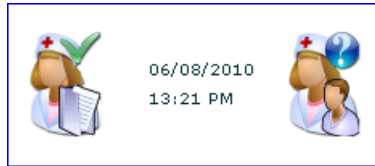

The right-most section of each patient row contains the Workflow Status of a patient, or where they are in the facility transfer process. It shows green checkmarks when a step has been completed, the date and time that step was completed, and the next step to be completed.

As patients progress through the transfer process; Clinical Details entered into FET, their charts readied on the floor, patient readied on the floor, moving the patient to staging, physically leaving the facility, etc., the Workflow Status is updated by various personnel and all other users can monitor the patient's progress and know at a glance where that patient is. In the example above, the green checkmark signifies a step is completed; the nurse has the patient's chart ready on the floor. The date and time specify when that step was completed, at 1:21 pm. The question mark signifies the next step is for the nurse to ready the patient on the floor so they can be moved to staging (a central area, usually the ER, where patients accumulate and egress to transport vehicles.)

The first few steps in the Workflow Status can be forwarded to the next step by Standard Users and Administrators. Linked users can only see patients assigned to the Destination Facility they are linked to, so the only time a Linked User can update Workflow is to specify that a patient has arrived at their destination facility. Viewers are always read-only.

The basic steps in patient transfer workflow;

A disaster is initiated, a census is generated, and FET is populated with patients.

The system assumes that all patients start out on their assigned floor in their assigned room/bed. If a patient is in a temporary alternate location such as Surgery or Radiology, the nurse in that temporary location can complete the Clinical Details and advance the workflow for the patient, or the floor nurse can take over if/when the patient is returned to the room/bed assigned to them in the census.

The initial workflow icon for all patients asks...

Is the patient's chart ready on floor?

When it is, the nurse will click the icon to advance the workflow

Is the patient ready to be moved to staging?

When they are, the nurse will click the icon to advance the workflow

Have a destination facility, room, and bed been assigned?

When those fields are completed, the icon will advance itself.

The nurse will make arrangements to move the patient to a staging area

Is the patient's chart ready in staging?

When it is, staging personnel at the sending facility will click the icon to advance the workflow

Control center personnel will make arrangements to have the patient transferred to the destination facility

Has the patient departed the staging area?

When they have, staging personnel will click the icon to advance the workflow

Has the patient arrived at the destination facility?

When they have, staging personnel at the destination facility will click the icon to advance the workflow.

If you forget what each icon stands for, or would like to see all possible workflow steps, you can point to the green Information Icon  at the top right of the User Interface with your mouse. This will cause a help dialog to appear where you can see all possible icons, their meanings, in the order in which they appear (left to right, top to bottom.)

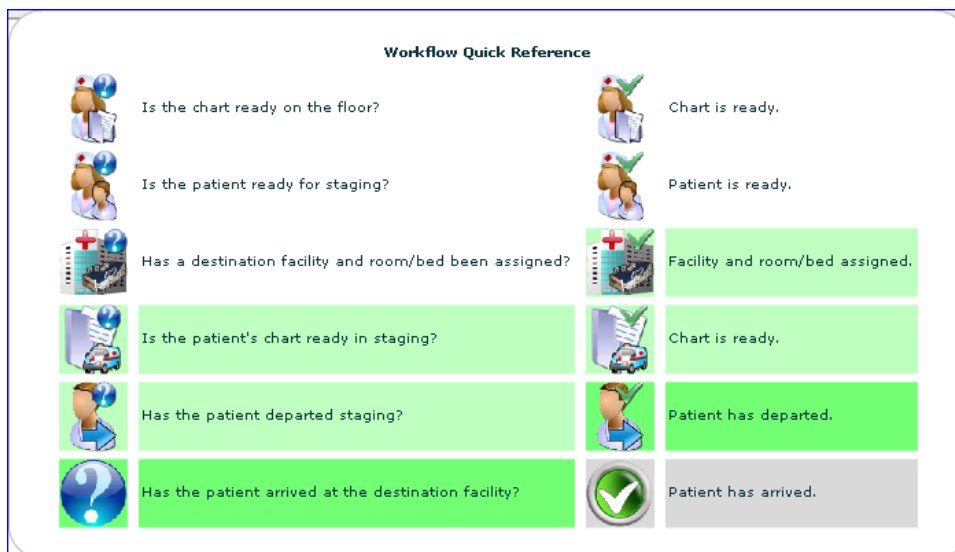

In addition to icons, FET also uses color coding so users can tell at a glance where patients are in the transfer process. Patient rows will change color depending on whether the patient is on the floor (white), is staging (light green), has departed the facility (dark green), or has arrived at the destination location (grey). Once a patient row turns grey it is locked and no longer editable by anyone except an administrator.

To advance the Workflow Status for a patient, click on that patient's Workflow icon displaying the question mark. A dialog box will open displaying additional workflow icons.

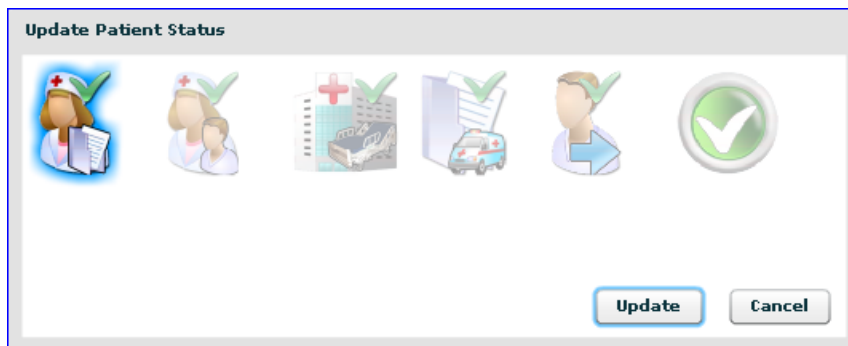

The dialog will automatically select the next icon in the workflow for you, and highlight it with a glow so you know what will be selected when you click Update. In this case, the user clicked the Workflow icon for "is the patient's chart ready on the floor?" and the above dialog opened. The next Workflow icon in the process is "yes, the patient's chart is ready on the floor" so that icon is glowing. The user need only click the update button or hit enter.

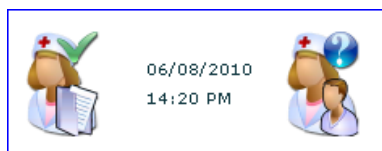

After doing so, the dialog box will close and the patient's record will show that the chart is ready on the floor, the time it was made ready, and the next question (icon) that is now asking "is the patient is ready on the floor?"

As with Clinical Details, the Workflow Status section has its own rules engine. Some Clinical Detail fields must be set before Workflow can be forwarded. Some steps in the Workflow automatically forward themselves after certain actions are performed in other areas.

Workflow Rules

Currently only two Workflow Status icons have rules.

Is the patient's chart ready on the floor?

You cannot advance past this point until Level Of Care has been set. If attempting to forward the Workflow without a LOC, a dialog popup will remind you the LOC is required. LOC is needed by Bed Control at the Destination Facility so they know what type of Room/Bed to assign. Disaster Control Center personnel do not want patients being physically readied for transport to staging until the LOC has been specified.

Has a destination facility, room, and bed been assigned?

You cannot advance past this Workflow step manually. Clicking the icon will open the Workflow dialog, and the correct icon for the next step will be glowing, but the Update button will be disabled. To advance past this step, enter a Destination Facility, Room, and Bed into the Clinical Details section. After doing so, the Workflow will advance automatically when this step is reached.

Advancing the Workflow Status of a patient is one-way. Once a Workflow Status icon is clicked, updated, and the status forwarded, you cannot "undo" or go back. Only FET System Administrators have the ability to reverse Workflow and/or change Workflow update times. If you accidentally forward the Workflow for a patient and need it to be reversed, please contact one of the Disaster Control Center personnel.

When logged in as a System Administrator and you click a Workflow Status icon, you will get the same popup dialog as a Standard User, allowing you to forward the Workflow normally. However, in addition to the normal controls in that dialog, you can also click an individual icon to change the time it was updated, or clear the last Workflow step that was set.

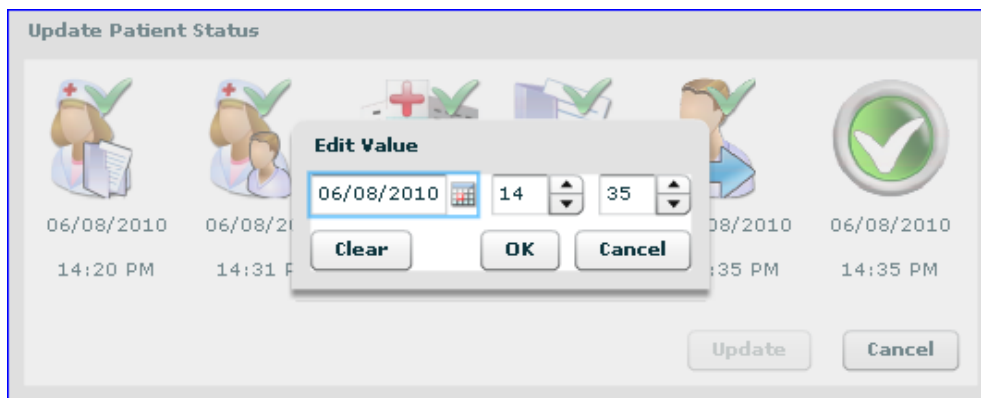

In this case the Receiving Facility accidentally advanced the Workflow Status for the wrong patient, signifying the patient had arrived. Since it was the wrong patient, they contacted the Disaster Control Center and notified them of the error. A System Administrator logged in, located the patients, and the green checkmark was clicked opening the "edit value" box, allowing the administrator to completely clear that one step (meaning the patient hasn't really arrived at the destination facility yet). Also, the date and time of an update may be changed, for instance, if they took a long time to click the arrival icon but the patient actually arrived much earlier.

Other

Try Again Messages (collisions)

Since FET is a multi-user, multi-client system there may be times when two different users update the same Clinical Detail field for the same patient, or advance the Workflow Status for the same patient, or update demographics for an Additional Patient that someone else just deleted, possibly all at the same time. In cases like this FET will allow one person's change and notify the other that there was a problem updating the data and to try again. If this happens it's best to use the View > Refresh command from the Menu Bar to refresh all patient data in your User Interface and try again. Chances are you'll see the field you were editing has a value now, or the Workflow has been advanced, or the patient has been deleted.

Note: Clinical Detail fields are locked at an individual field level, meaning that you can, for instance, update Level of Care while someone else updates Comments and there won't be any collisions. Collisions only occur when two people attempt to update the same field for the same patient at the same time.

Scroll bars

If you are using the recommended screen resolution you should only see a single scrollbar on the right side of the screen allowing you to scroll through patients when the list grows taller than your browser. However, if you are using a screen resolution less than the recommended setting, you may see additional scrollbars within each patient row, or even within Clinical Detail fields like the Comment field. These scrollbars can sometimes hide other data and make it difficult to view patient Details, so it is recommended that the full screen resolution be used and your web browser be maximized to fill the screen.

Client Synchronization

Periodically your client will attempt to synchronize itself with the centralized master database. When this happens you may see your mouse pointer change briefly to a spinning clock. This is normal, and is used to retrieve any changes made to patients by other FET users. Unfortunately networks are never 100% reliable. If you feel your data is corrupt, is showing incorrect values, or you just wish to refresh the data manually, you can use the View > Refresh command from the Menu Bar. If you still feel there is a problem after refreshing, you can close your browser and restart FET. If problems persist please notify the Disaster Command Center.

Menu Bar

Items in the Menu Bar will be enabled or disabled based on the role you are assigned when you log in. Viewers, Standard Users, System Administrators, and Linked Users will all have different options available to them. Here are the Menu Bar commands listed by role:

The VIEWER role will have access to...

File >

Print

The Print command allows you to print all patients for the selected evacuating facility so that you can carry a hard-copy off campus after it is evacuated. The printout is in a more concise format than the Main User Interface and does not show icons or graphics, but contains all of the same data. Because of its layout this report prints best in landscape mode, so be sure to select landscape before printing. If not, scrollbars will be printed and data may be obscured.

Exit

This command logs you out of FET, reloads the software into your browser, and displays the login dialog box.

View >

Contacts

The Contact dialog displays a list of contact information and phone numbers that may be useful to FET users, such as various Health First departments as well as some partnering health care facilities.

Criteria

The Criteria dialog contains definitions for different Call Types such as ALS and BLS as well as Call Levels such as Urgent, Routine, and Pre-scheduled. These are defined by local emergency transport service companies used in the transport of our patients.

Disaster Detail

This dialog displays a concise summary of the selected disaster and selected facility, noting total number of census patients, additional patients, patients in temporary alternate locations, patients transferred, and the number of patients transferred to each facility.

Refresh

Use this command to manually re-synchronize your FET client with the central database.

Show only

By default, all users can see all patients, except for Linked Users who can only see patients coming to their destination facility. Use the Show Only menu command to select a subset of patients you'd like to view. For instance, you can select View > Show Only > Additional Patients to see just the patients that have been added manually, or View > Show Only > Alt Locations to show patients that are currently in some temporary alternate location other than their assigned census room/bed. If you wish to reverse the filter and show only census patients, or patients who are not in a temp location, select the same filter a second time. To clear the filter and go back to viewing all patients select View > Show Only > Clear Filter.

Sort

By default, when FET is first started and patients are loaded into the User Interface, patients are automatically sorted by the Sending Facility's room/bed assignment. You can use View > Sort to change the order the patients are displayed in the workspace. The Sort command can only sort fields that have values, so for instance, if you select View > Sort > Additional Patients FET will check the Additional Patient field and place anything with a blank value (all the census patients) first, then the Additional Patients next. This is true for any field that has a blank value, it will be sorted to the top and appear first. Fields with values are sorted numerically or alpha depending on the field type.

Staffing Notes

The Staffing Notes dialog displays staffing changes and information pertinent to patient transfers, such as when ICU nurses from the sending facility need to travel with a patient to the destination facility, or when additional Health First personnel are needed at a destination facility due to the influx of disaster patients.

Help >

Help

Accesses this document

About

Displays current version and build information for the FET application

The STANDARD USER role will have access to all VIEWER commands plus...

Edit >

Patients >

Additional Patient

Allows users to add patients who may physically be within the evacuating facility, but have not been entered into the Health First primary HIS, so are not yet listed in the facility census. This is useful when patients are, for example, in the ER, Admitting, or Outpatient areas at the time of the disaster and need to be evacuated and tracked.

The ADMINISTRATOR role will have access to all VIEWER and STANDARD USER COMMANDS plus...

File >

New disaster

Used to create a new disaster in the FET system. After creation the evacuating facilities are specified by adding either census patients or additional patients.

End / Archive Disaster

Used to end and archive a disaster in the FET system. Once this command is used a disaster cannot be re-opened.

Edit >

Accounts

User accounts are automatically added to the FET database the first time a valid user logs in. User accounts can also be added manually by a System Administrator prior to first login. If adding manually, the user's role and any linked facilities can be selected. If the user is added automatically by the system, the default role will be Standard User and they will not be linked to any facilities (they will be able to see all facilities.) Once an account exists in FET, Administrators can use this command to change a user's role and/or link/re-link a user to one or more facilities.

To add a new user account, make sure no accounts are selected on the left (if an account is selected ctrl-click it to de-select), fill out the form fields, and click the add new button. To edit an existing account click to select it on the left, change fields, and click the save changes button. Once added, accounts cannot be deleted.

Notes for individual account fields:

UID and Name can be specified prior to login, but upon login FET will check their values in LDAP and re-populate these fields.

UID must be unique.

System Administrators cannot be Linked Users because they need to see all facilities in all disasters.

Contacts

Allows System Administrators to edit Contact information

Criteria

Allows System Administrators to edit Criteria information

Disaster

Allows System Administrators to edit the name or description of a disaster in progress, as well as change it to a "drill" if that wasn't specified in the beginning.

Facilities

Many functions within FET depend on the list of available facilities, which are Health First facilities, which are not, which facilities can run a patient census, and the system information for those census reports. The Edit > Facility command allows System Administrators to add, edit, and delete facilities defined in the FET database. To add a new facility make sure no facility is selected on the left (if one is selected, ctrl-click it to de-select), fill out the form fields, and click the add new button. To edit an existing facility click to select it on the left, change fields, and click the save changes button. To delete a facility select it on the left and click the delete selected button.

* note: be extremely careful when deleting facilities. Deleting a facility means you can no longer select it as a destination facility when evacuating. Deleting a Health First primary facility (one that has census report information defined) means you can no longer run census reports or evacuate that facility.

Notes for individual facility fields:

Name must be unique, and should be abbreviated to accommodate dropdown boxes throughout the application.

Checking HF Facility will provide additional fields used to specify census report system and definitions

Patients >

Import Census

When a disaster is initiated and a facility needs to be evacuated, Health First Disaster Command Center personnel will access FET and import a census for the facility that needs to be evacuated. The only facilities that can be evacuated are the ones defined in the FET database with system census report information. They will automatically appear in the Import Census dialog dropdown box. The System Administrator will select the facility to evacuate, select whether this is a demo disaster (selecting demo will replace real patient names with aliases so the data can be shown to groups in educational or tutorial settings), and then an import button will be chosen. The first import button is used to generate a census for the selected facility that you want to evacuate. At the start of a disaster this is normally the import that will be used. The second import button is for repatriation. It's used after the disaster is complete and patients have been sent to destination facilities. To transport patients away from the destination facility and back to the original hospital, select the destination facility and use the second import button to generate a census of just the disaster patients that arrived at that destination facility.

Staffing Notes

Allows System Administrators to edit staffing note information

General Workflow

Sample Disaster

The following is a sample to provide an idea of how the entire facility evacuation process works from start to finish. It details the creation of a disaster, generation of a census for a facility, moving a patient through the workflow, and repatriation at the end of the disaster.

Scenario: Safety and Security is notified through emergency channels that Hurricane Zander is approaching Brevard County. It is deemed necessary to evacuate Cape Canaveral Hospital. A System Administrator logs in and a disaster is initiated in the FET system with the File > New Disaster command.

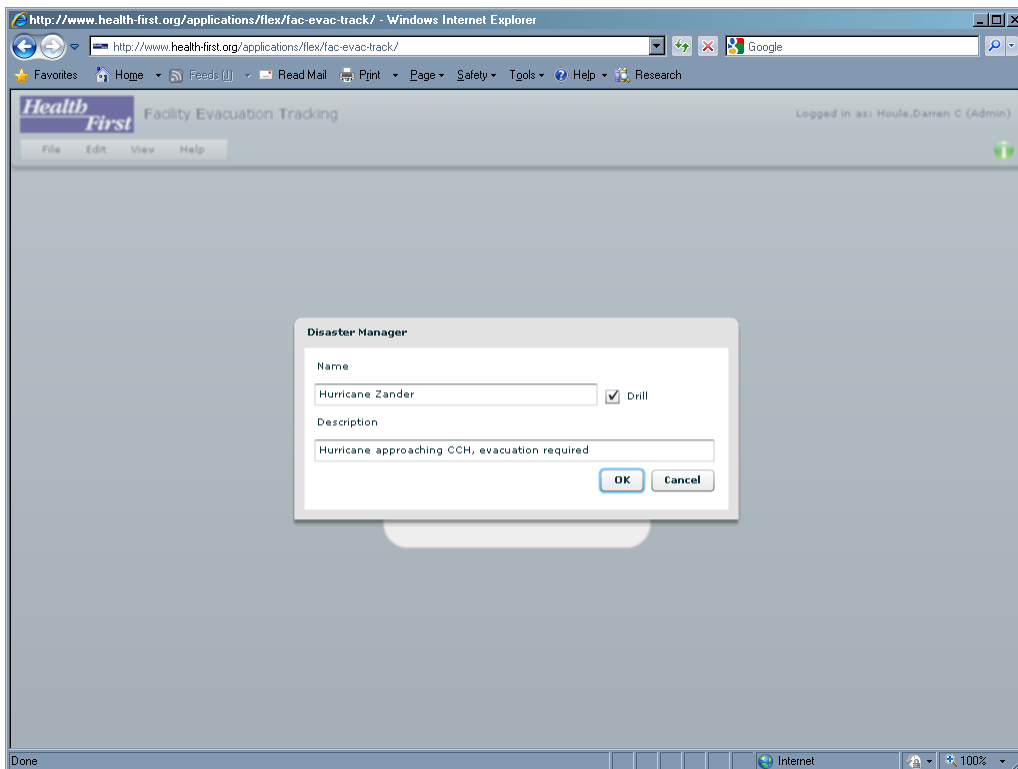

* Note that in this screenshot "drill" has been selected because this is an instructional scenario for this user manual. Selecting "drill" allows reporting features to differentiate between real disasters and practice. In an actual disaster the administrator would leave this box unchecked.

After completion the User Interface will show a single horizontal tab labeled with the disaster name.

In this case there is only one disaster, but in cases where there are multiple disasters the administrator would make sure to select the correct disaster by clicking on its tab, and then use the Edit > Patients > Import Census command to generate a census for the facility that needs to be evacuated.

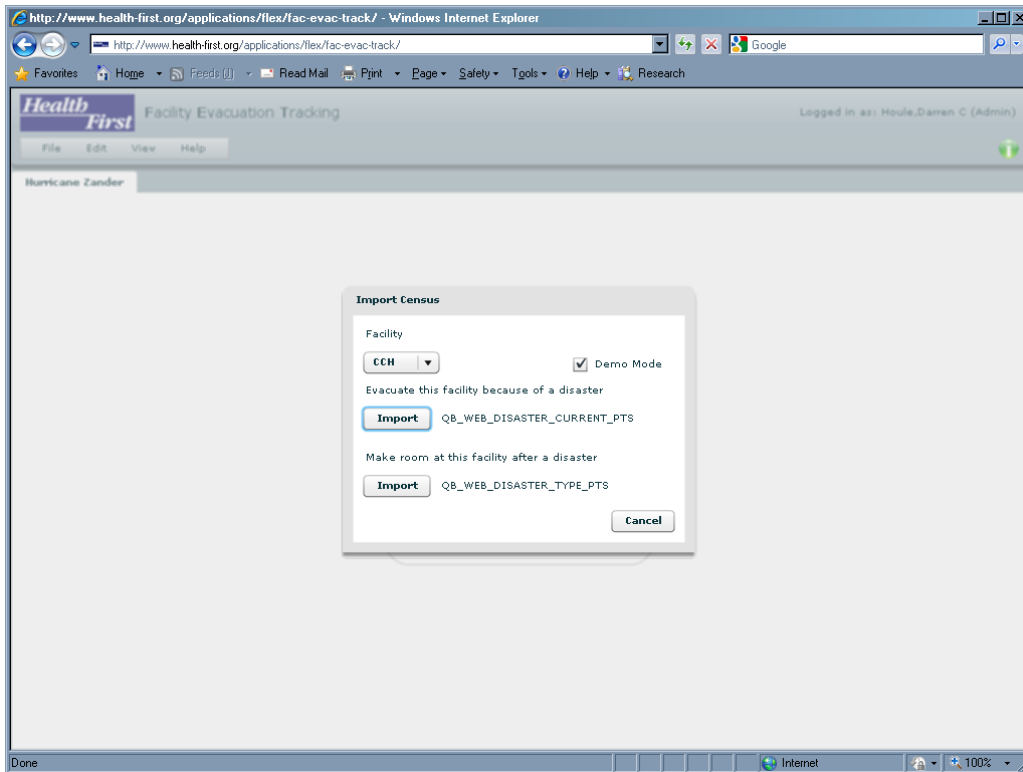

* Note that in this screenshot "demo mode" has been selected because this is an instructional scenario for this user manual. Selecting "demo mode" replaces actual patient names with aliases so data can be viewed in public and instructional settings. In an actual disaster the administrator would leave this box unchecked.

The administrator would select CCH as the facility to evacuate, and since this is the start of a disaster they would use the first import button (highlighted in the screenshot).

The import normally takes less than a minute, and the user's mouse will change to a spinning clock while processing occurs. After completing, the User Interface will be populated with patients listed under a horizontal CCH facility tab.

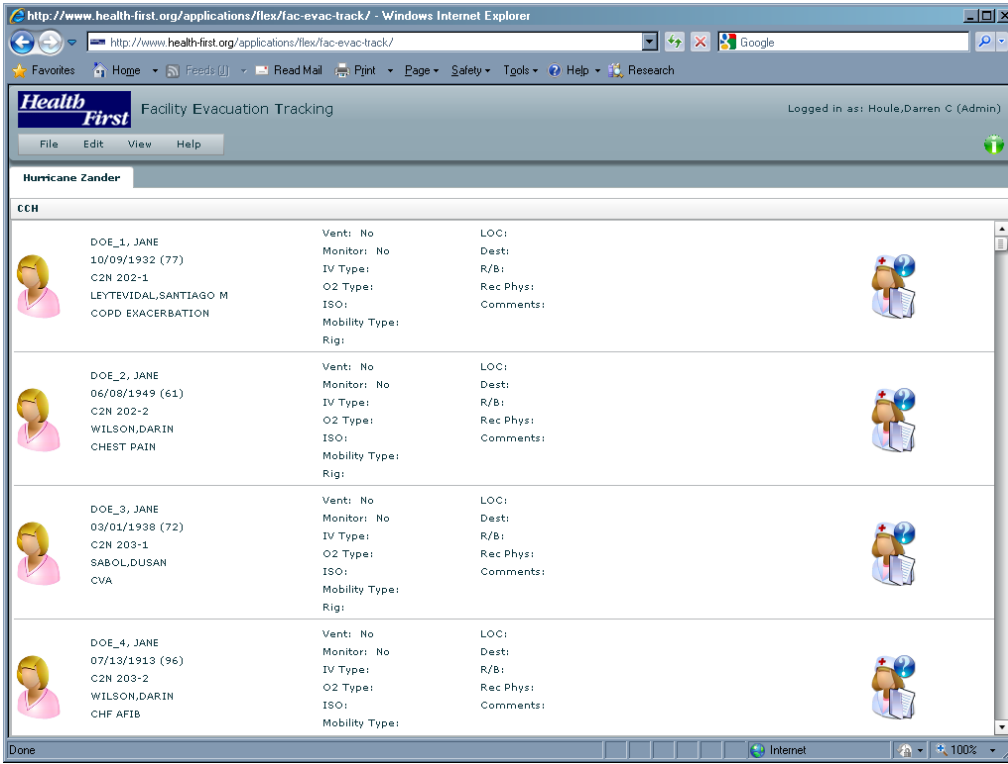

If additional facilities require evacuation, the administrator would use the Edit > Patients > Import Census command to add those additional facilities and patients at this time.

Associates will now log in to the FET system. If they have logged in prior to the above steps their empty workspace will be populated automatically with facilities and patients when the administrator creates disasters and imports census.

At this time, Additional Patients would be added manually. Any patient physically within the facility that needed to be evacuated and tracked, but has not yet been entered into Health First's primary HIS.

To create an Additional Patient select the Edit > Patients > Additional Patient command from the menu bar, complete all fields, and click the OK button.

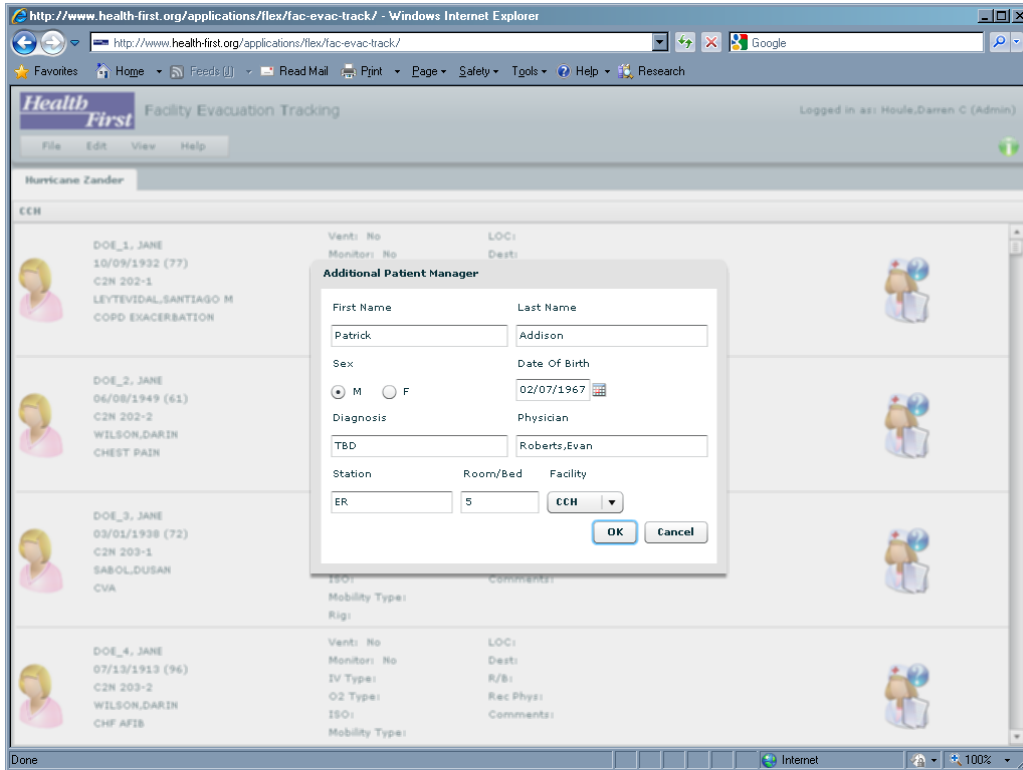

* Note that additional patients can be added to any Health First primary facility. This allows an entire patient list to be added manually if needed, for instance when the primary patient care system is down and a census cannot be imported using the Edit > Patients > Import Census command. Since any facility can be selected in the above dialog box it is critical the correct facility be selected when adding an additional patient.

In the example above, CCH is being evacuated so CCH must be selected in the facility dropdown. If a different facility is selected, the FET system will add that second facility to the list of facilities being evacuated and will create a second vertical facility tab with that one manually added patient listed beneath.

The potential problem is that in a given disaster multiple facilities might be evacuating, and patients cannot be evacuated to another facility that is also evacuating. If an additional patient is added with HRMC selected as facility, then FET will consider HRMC to be evacuating. In that case HRMC will no longer be available as a destination facility for any patients under any disaster.

Once the workspace is populated with patients, users can view Disaster Details, Staffing Notes, Criteria, and Contact information. Use the View command from the menu bar and select the desired data. In this example the View > Disaster Details command was selected.

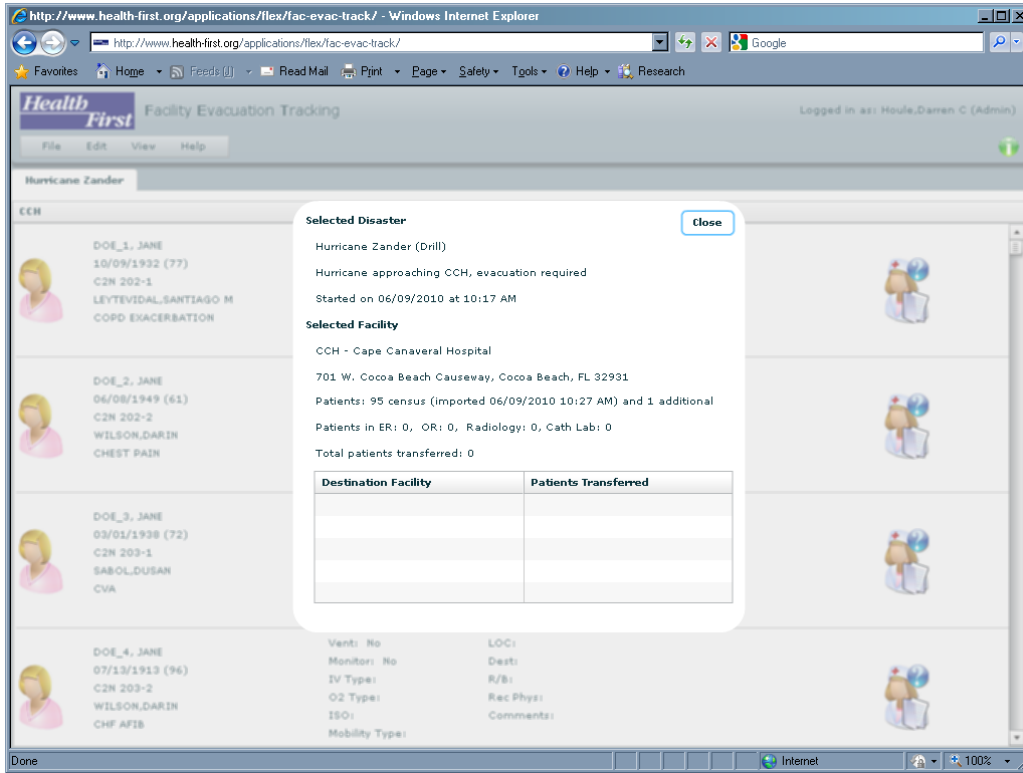

At this point nurses, clinicians, and care givers across CCH will enter Clinical Details for their patients, selecting the proper Vent, Monitor, IV type, O2 type, Isolation Type, Mobility Type, Rig, Level of Care, and Comments. In some cases the Clinical Detail rules engine will change the value of one field based on the value selected for another field. Here Vent was selected so the rules engine automatically set Rig to ALS and Mobility Type to stretcher.

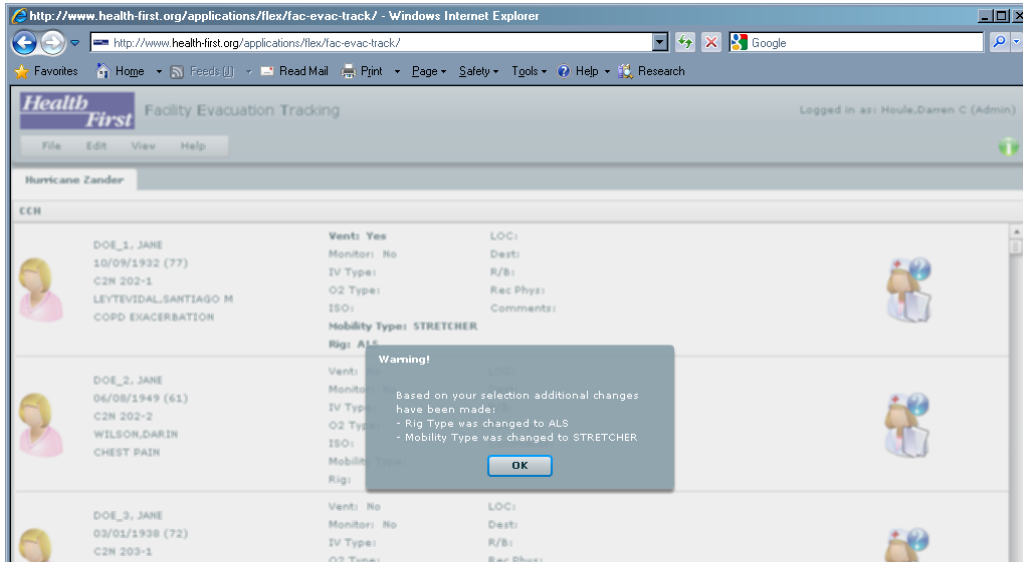

Destination Facility will be set by the Disaster Command Center and can be specified at any time. Destination Room/Bed and Receiving Physician will be set by Bed Control at the Receiving Facility. Destination Room/Bed depends on both the Destination Facility and the patient's Level Of Care, so those two fields must be set before Bed Control can assign the patient a room.

Once the patient's Clinical Details are entered and the patient's chart is ready on the floor, the care giver will advance the Workflow Status by clicking the Workflow icon, in this case the "nurse with paperwork and question mark" icon, which opens the patient status dialog box.

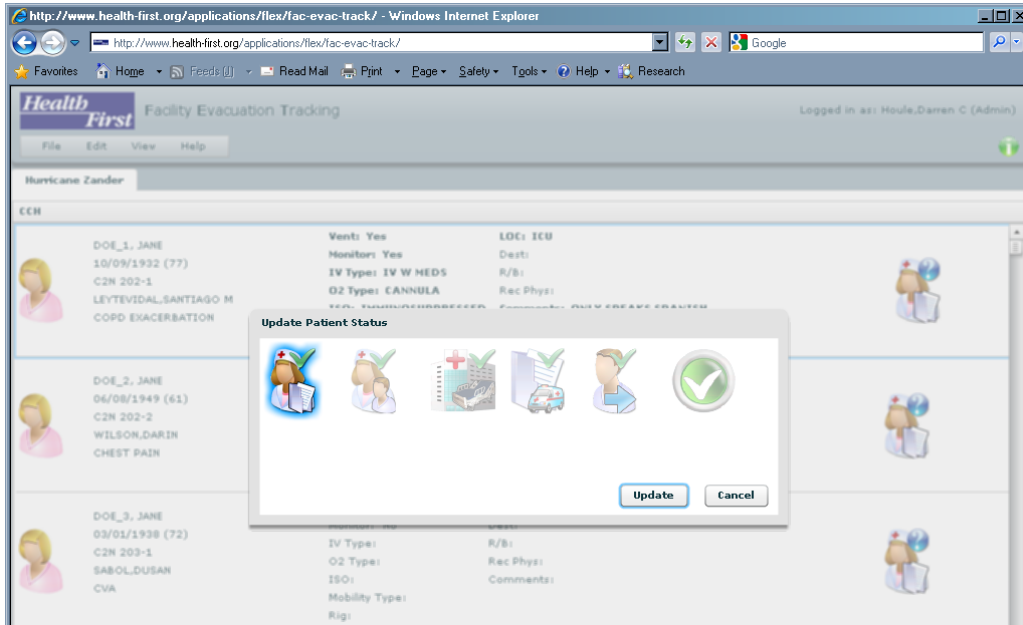

Then click the update button. The patient's Workflow Status will now reflect that the patient's chart is ready on the floor and the next step is to get the patient ready for transfer to a centralized staging area.

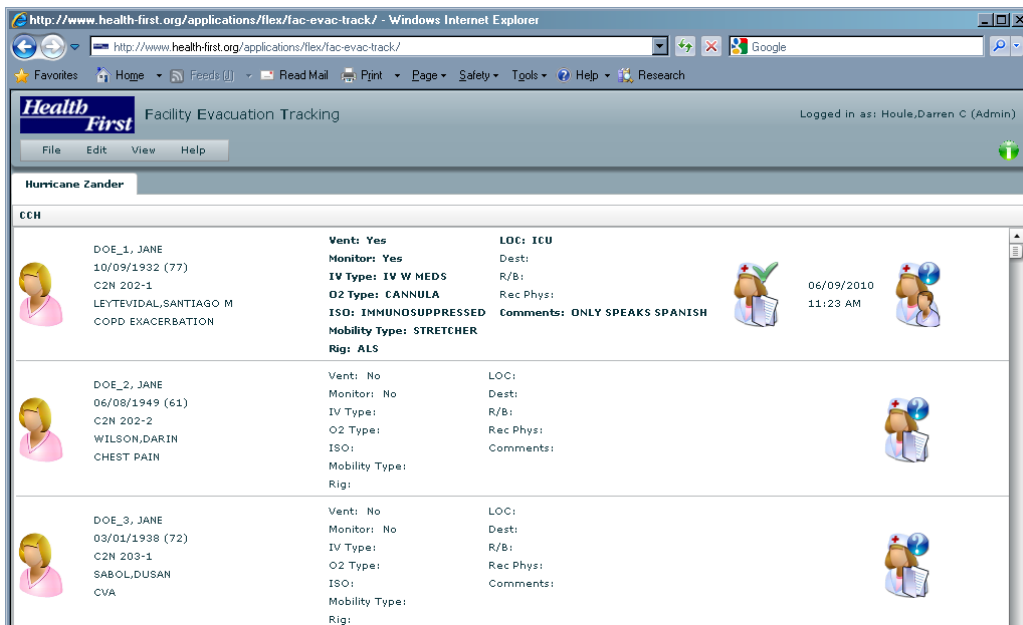

If they haven't yet, the care giver will make sure to specify a Level of Care and then get the patient ready to be moved to staging. The destination facility needs the Level of Care defined to make a bed assignment. Patients should not actually be moved to staging until a bed has been assigned, but they can be readied. In this case Level of Care has been specified so once the patient is physically ready to be moved to staging the care giver can advance the Workflow once more. In the example below, the Workflow Status has been advanced, shows the patient is ready to be moved to staging (nurse and patient with green checkmark) and the next step is "has the Destination Facility and Room/Bed been assigned?"

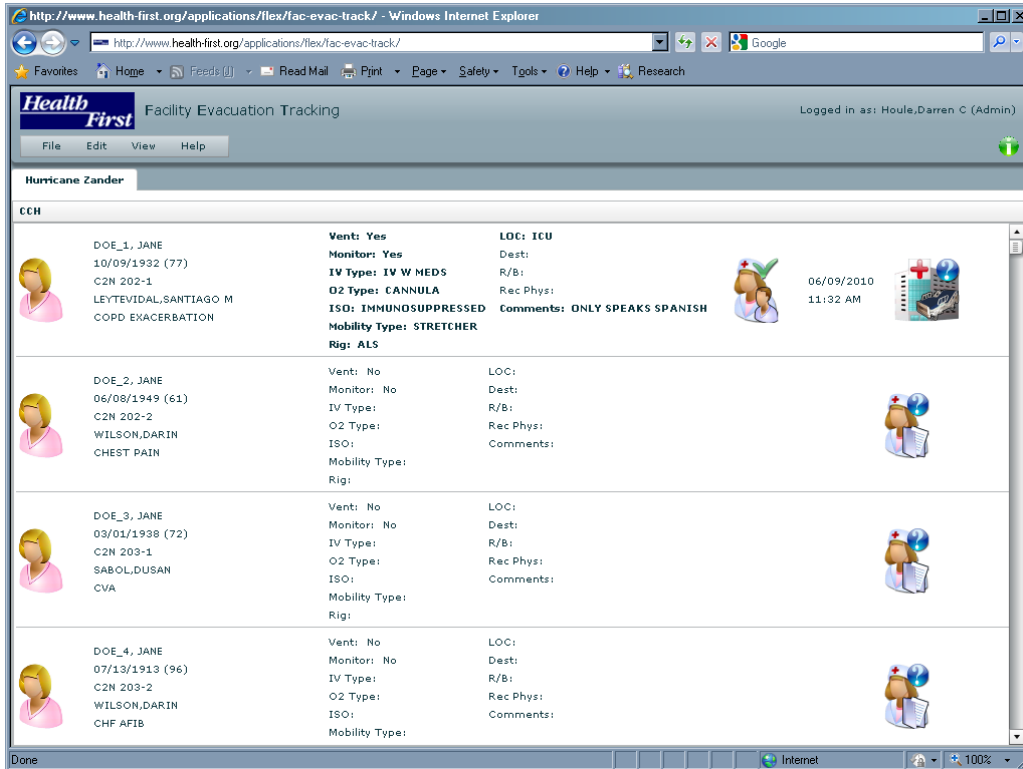

* Note the Workflow cannot be advanced past this point by clicking the next Workflow icon, it is advanced automatically by the rules engine once the Destination Facility and Room/Bed fields have been assigned values in the Clinical Details section.

The Disaster Command Center, in cooperation with other designated personnel, will assign Destination Facilities for patients. In the example below HRMC has been selected as the destination facility for this patient.

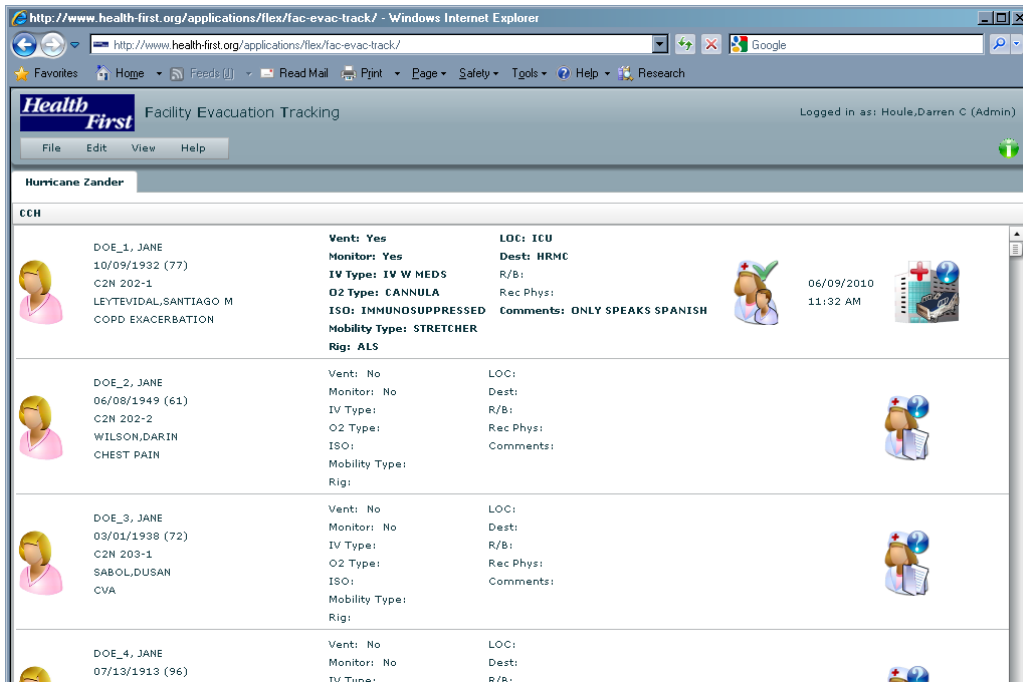

Alternatively, some patients will be discharged home instead of being transferred to another facility. They will still go through the normal Workflow up to the point they depart the staging area for home, but the Workflow can be forwarded to "patient has arrived" and that record completed as soon as they physically leave the Sending Facility.

If the patient is transferring to another facility, that Receiving Facility enters the Receiving Physician and Destination Room/Bed assignment. When entered, the Workflow automatically advances and the row turns light green indicating that it is ok to move the patient to the staging area.

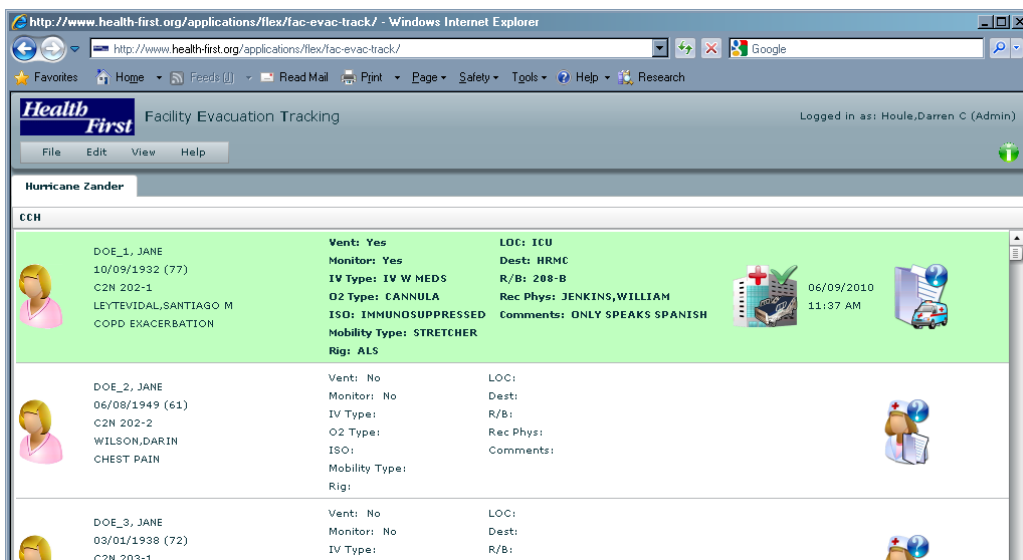

The patient is now moved to the staging area and the patient's transfer paperwork is readied and checked by staging area personnel. When the staging paperwork is complete and the patient is ready to be transported to the Receiving Facility, the staging personnel will advance the workflow, clicking on the "paperwork, ambulance, question mark" icon and then Update. The workflow status will now show the transport paperwork is ready and the next step is "has the patient left the facility?"

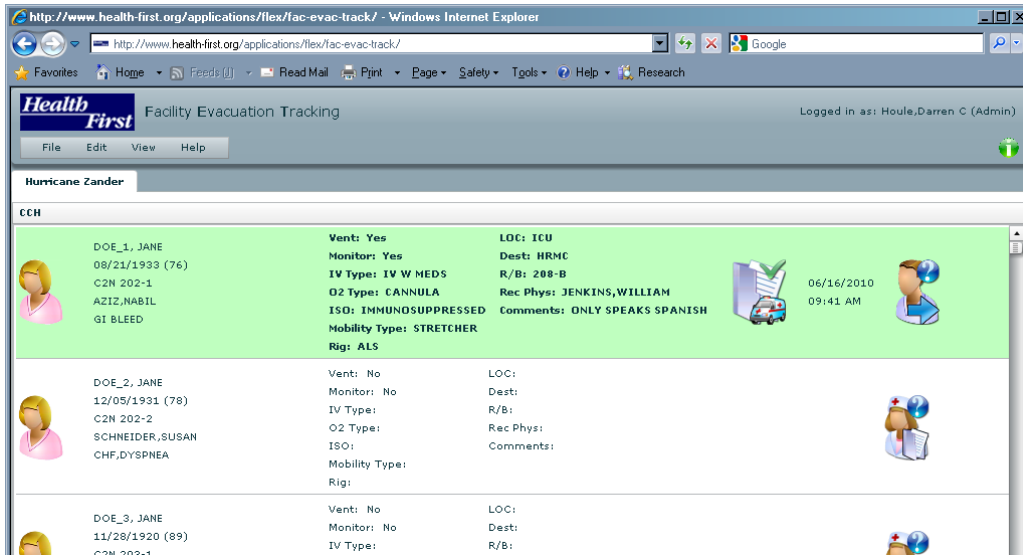

The Disaster Command Center or designated staging personnel will contact local area transport for an ambulance, the patient's family, or whatever is needed for that patient to be transported. When the patient physically departs the Sending Facility, the staging area personnel in the Sending Facility will advance the workflow again. The row will then turn dark green, the Workflow Status will show the patient has left the Sending Facility, and the next step is "has the patient arrived?"

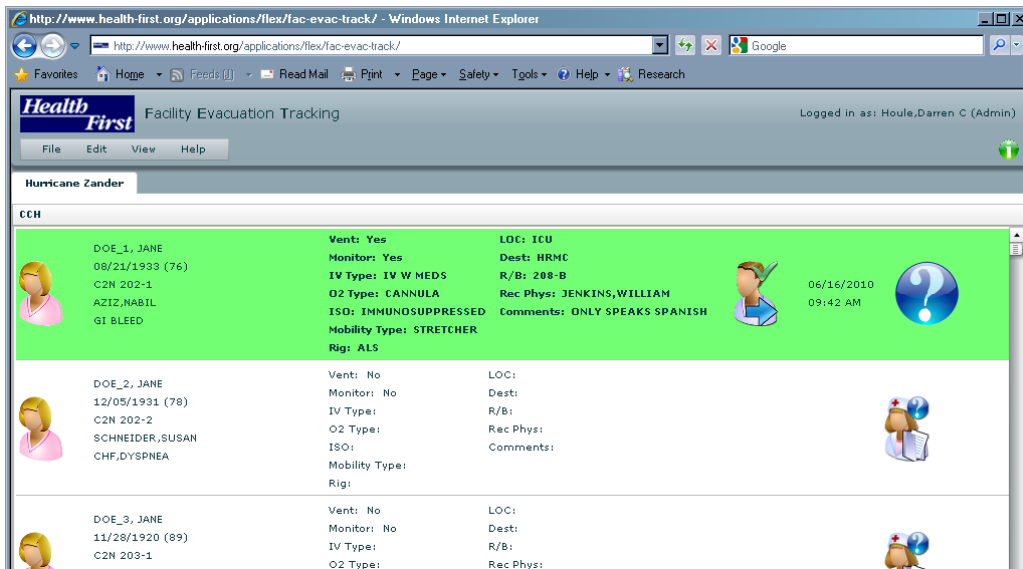

If the patient was discharged home, the staging personnel at the Sending Facility will forward the Workflow immediately, indicating that the patient has arrived at their destination.

Otherwise, if the patient is being transferred to a receiving facility, the staging personnel in that Receiving Facility will forward the Workflow once the patient actually arrives. When that happens the patient's row will turn gray and their Workflow Status will show they have arrived at their destination.

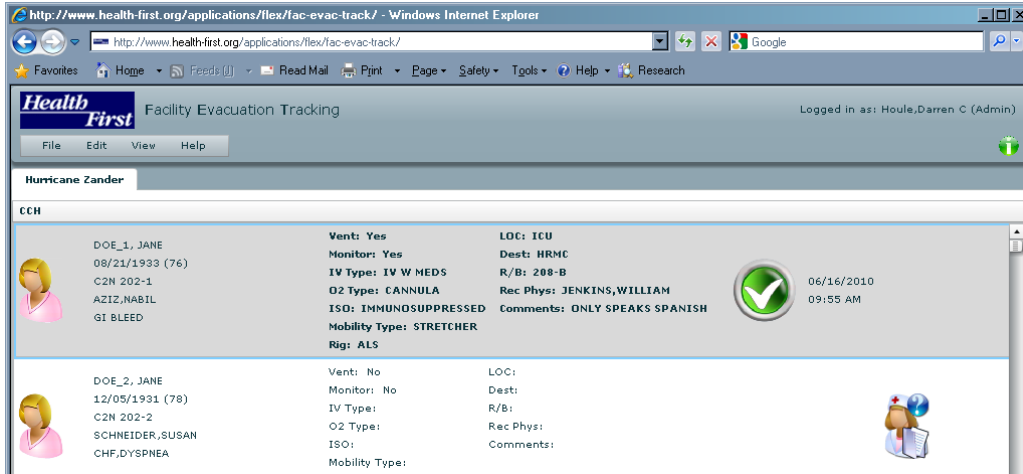

Once the patient has arrived at their destination and their row is grayed out, no further changes can be made to the row. System Administrators can reverse the workflow, allowing changes to be made in case of errors, but normally that patient is complete and the row is locked.

This same process is repeated for the other patients in FET. Care givers will enter Clinical Details for their patients, workflow status will be advanced appropriately, all simultaneously for all patients until either the all clear is sounded for the disaster, or all patients have been transferred to other locations.



Once an all clear has been announced, a System Administrator will use the File > End/Archive Disaster command to close the disaster and remove all evacuated facilities and patients from the User Interface.

Once the evacuated facility is safe to repopulate, the same basic procedure is followed:

A new disaster is created, but labeled in such a way to differentiate it from the initial evacuation. For example, "Hurricane Zander Repatriation"

A patient census is run using Edit > Patients > Import Census for each of the facilities that received patients during the evacuation, but the second Import button is used instead of the first. This should generate a much smaller list of patients since it will only list those who were evacuated to HRMC and need to be transferred back to CCH.

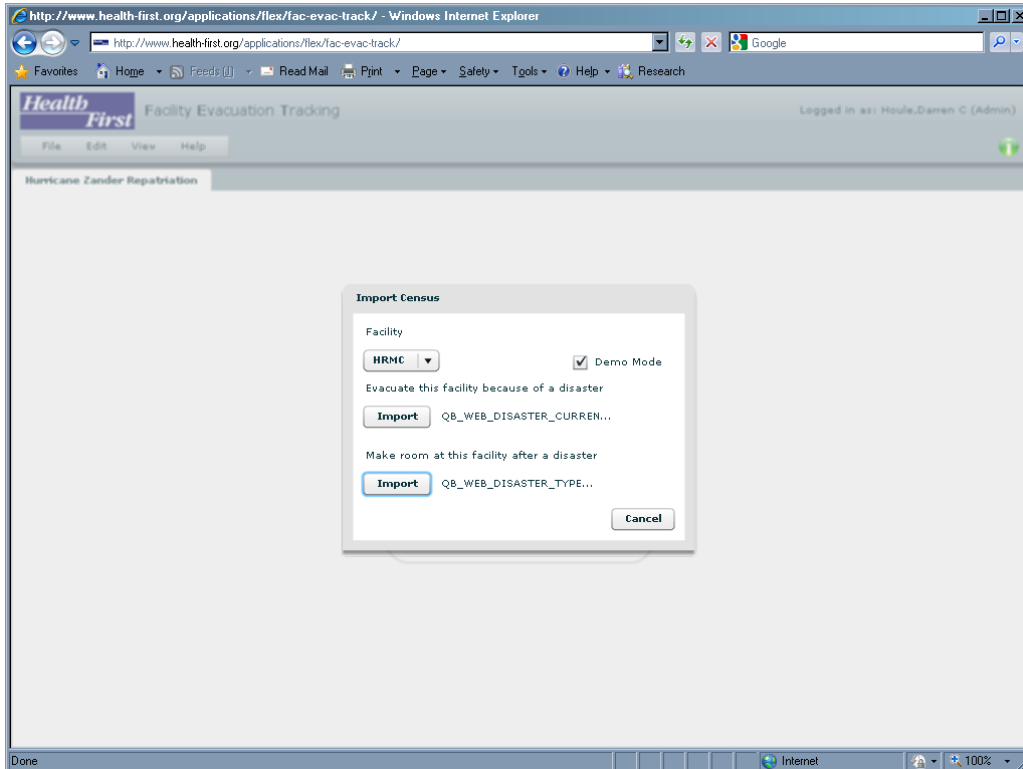

The rest of the steps are the same as during a normal evacuation:

Patient Clinical Details are entered, the original evacuated facility (or other facilities) are entered as the Destination for the repatriating patients, Workflow is advanced, and patients are transferred.

After all patients arrive at their destinations the entire exercise is complete and a System Administrator will end/archive the repatriation using the File > End / Archive Disaster command.